

Resilient Connecticut 2.0 Phase II

Regional Adaptation/Resilience Opportunity Areas

Name: Fitchville
Location: Bozrah

Consideration	Characteristics of Area				
Flood Vulnerability	●	●			
Heat Vulnerability	●	●			
Social Vulnerability	●	●	●		

Fitchville is the town center of Bozrah, and home to many of its critical facilities and community assets, Fitchville Pond, and a stretch of the Yantic River. The area is characterized by moderate flood vulnerability, heat vulnerability, and social vulnerability. Dam failure at the Fitchville Pond Dam would increase the risk of flooding of the Yantic River; a leak at this dam contributed to downstream flooding in January 2024.

- Bozrah Town Hall
- Bozrah Volunteer Fire Company
- Fields Memorial School
- Highway Department Garage
- Fitchville Residential Care Home
- Reliance House Substance Abuse Rehabilitation Home
- Bozrah Moose Lodge 950
- Main's Country Store

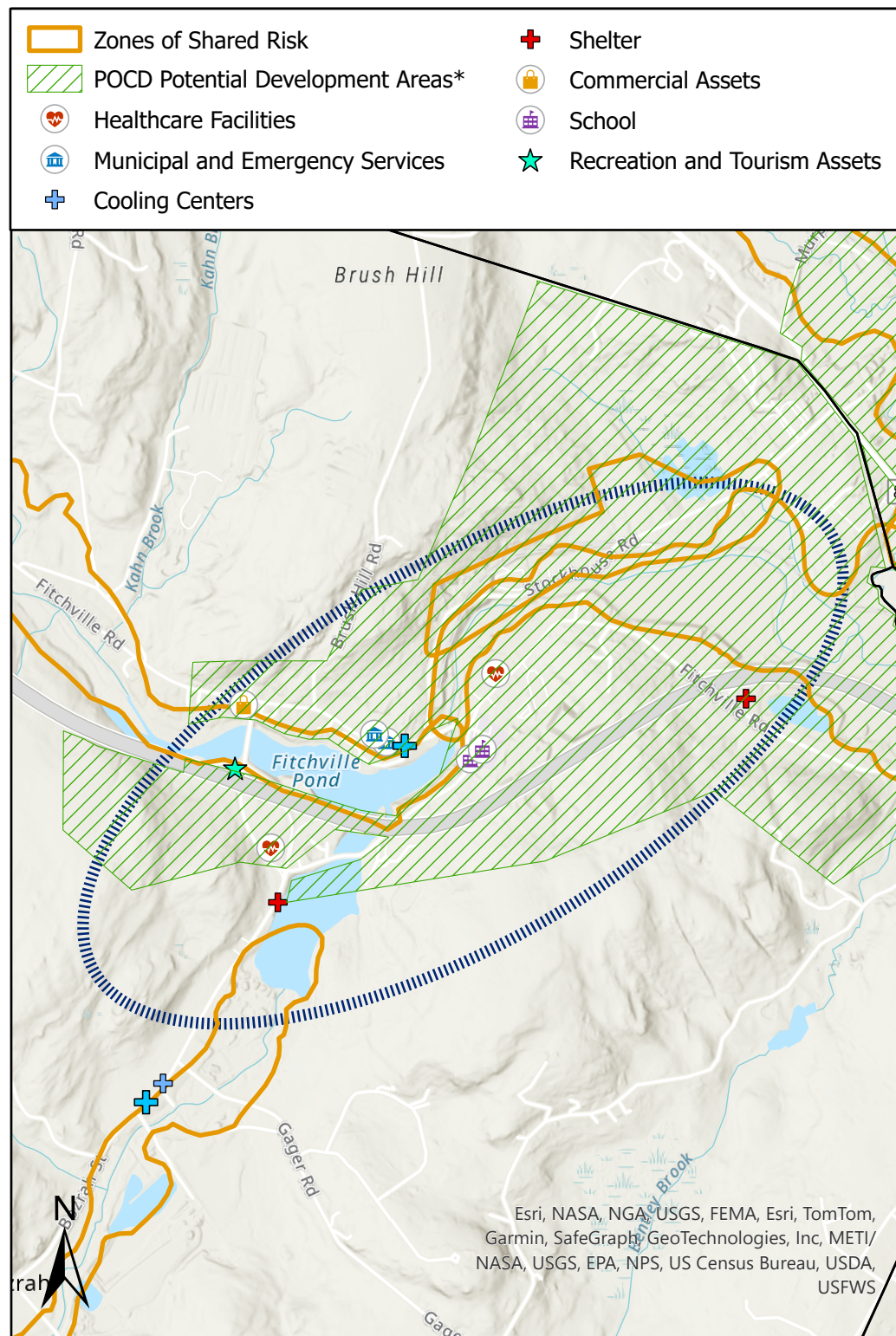

*Areas identified in POCDs as supporting development, redevelopment, or other types of economic activity

Connecticut Resiliente 2.0 Fase II

Áreas Regionales de Oportunidad de Adaptación/Resiliencia

Nombre: Fitchville

Localización: Bozrah

Consideración	Características de la zona				
Vulnerabilidad a Inundaciones	●	●			
Vulnerabilidad al Calor	●	●			
Vulnerabilidad Social	●	●	●		
<p>Fitchville es el centro de la ciudad de Bozrah, y el hogar de muchas de sus instalaciones críticas y activos comunitarios, Fitchville Pond y un tramo del río Yantic. El área se caracteriza por una vulnerabilidad moderada a las inundaciones, al calor y a la vulnerabilidad social. La falla de la represa Fitchville Pond aumentaría el riesgo de inundación del río Yantic; una fuga en esta presa contribuyó a las inundaciones río abajo en enero de 2024.</p>					
<p style="text-align: center;">Ayuntamiento de Bozrah Compañía de Bomberos Voluntarios de Bozrah Escuela Fields Memorial Departamento de Carreteras Garaje Hogar de Cuidado Residencial de Fitchville Casa de Reliance Casa de Rehabilitación de Abuso de Sustancias Bozrah Moose Lodge 950 Main's Country Store</p>					

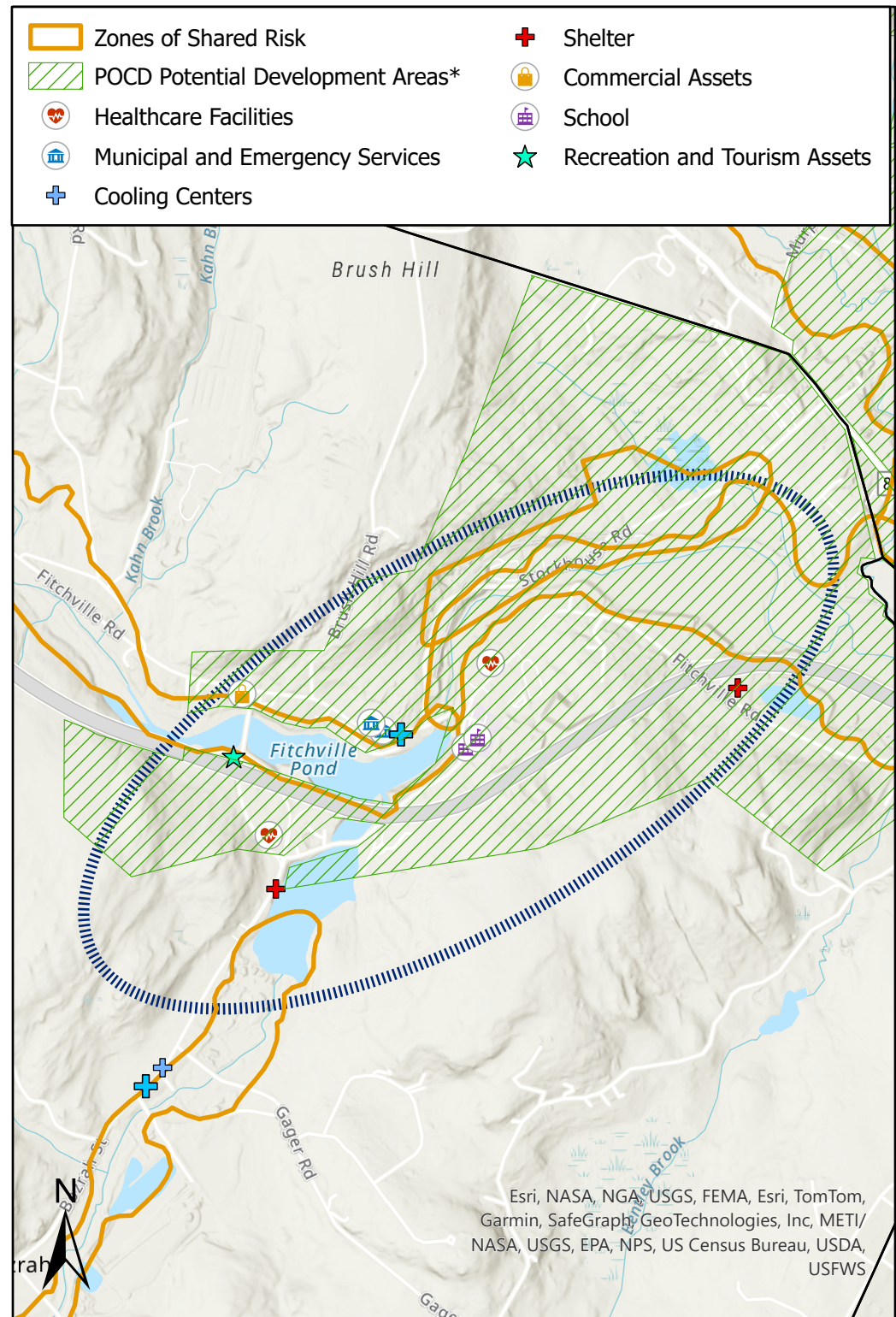

*Areas identified in POCDs as supporting development, redevelopment, or other types of economic activity