

Resilient Connecticut 2.0 Phase II

Regional Adaptation/Resilience Opportunity Areas

Name: Greenville & Shetucket River
 Location: Norwich

Consideration	Characteristics of Area				
Flood Vulnerability	●	●	●	●	●
Heat Vulnerability	●	●	●	●	●
Social Vulnerability	●	●	●	●	●

The Greenville Norwich neighborhood along the Shetucket River is home to the Greenville Historic District as well as multiple critical facilities. The area is characterized by high flood and heat vulnerability, as well as high social vulnerability. The Norwich Public Utilities facility on South Golden Street is also the EOC for the City of Norwich. There is potential interest among City staff in creating more green space and recreational opportunities within this area. Additional green space could assist with heat mitigation and increased stormwater retention.

Greenville Fire Department - Station 2
 Norwich Public Utilities
 Norwich Regional Adult Education

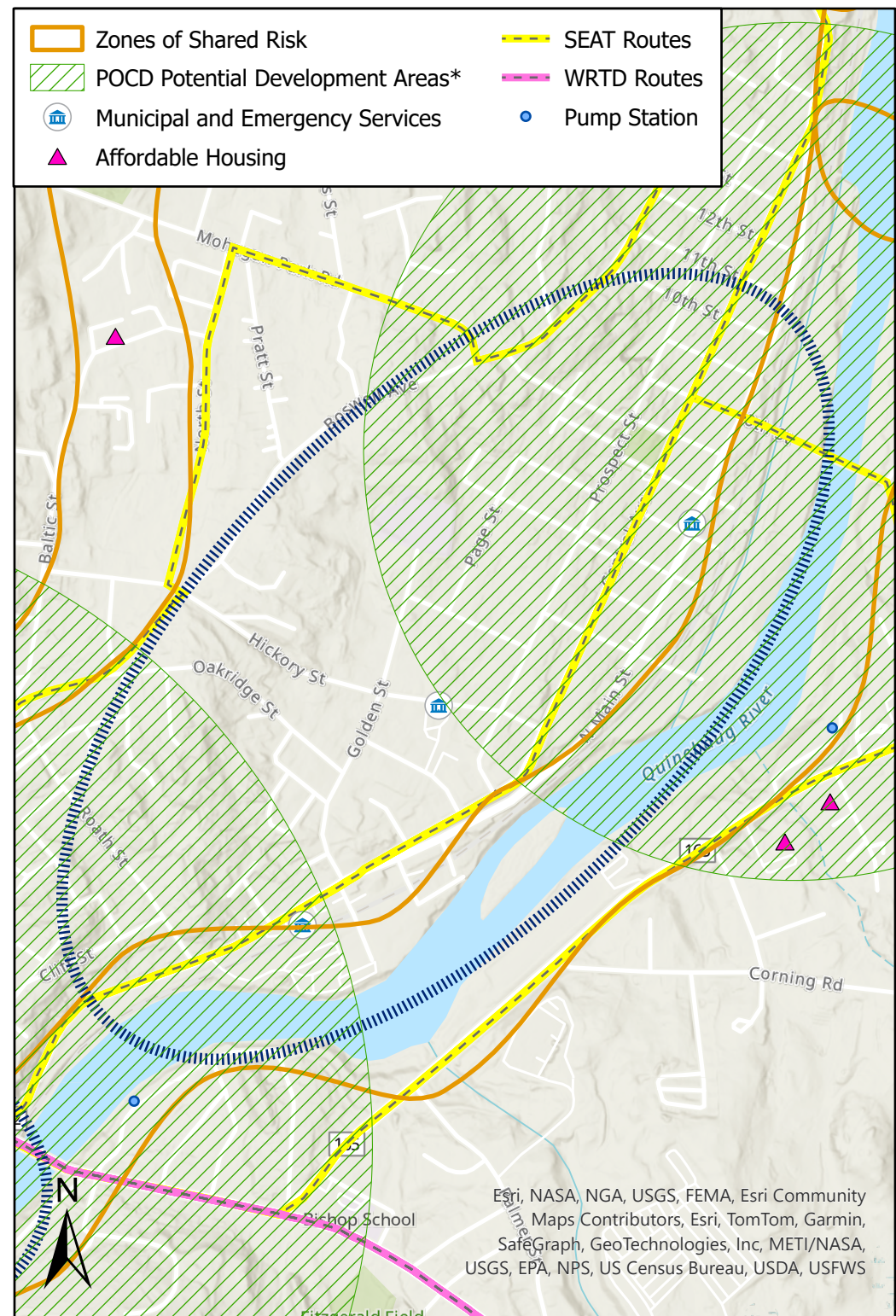

*Areas identified in POCDs as supporting development, redevelopment, or other types of economic activity

Connecticut Resiliente 2.0 Fase II

Áreas Regionales de Oportunidad de Adaptación/Resiliencia

Nombre: Greenville & Shetucket River

Localización: Norwich

Consideración	Características de la zona				
Vulnerabilidad a Inundaciones	●	●	●	●	●
Vulnerabilidad al Calor	●	●	●	●	●
Vulnerabilidad Social	●	●	●	●	●

El barrio de Greenville Norwich a lo largo del río Shetucket alberga el distrito histórico de Greenville, así como múltiples instalaciones críticas. La zona se caracteriza por una alta vulnerabilidad a las inundaciones y al calor, así como una alta vulnerabilidad social. La instalación de servicios públicos de Norwich en South Golden Street es también la EdC de la ciudad de Norwich. Existe un interés potencial entre el personal de la Ciudad en crear más espacios verdes y oportunidades recreativas dentro de esta área. El espacio verde adicional podría ayudar con la mitigación del calor y el aumento de la retención de aguas pluviales.

Departamento de Bomberos de Greenville - Estación 2 Servicios Públicos de Norwich
Educación Regional para Adultos de Norwich

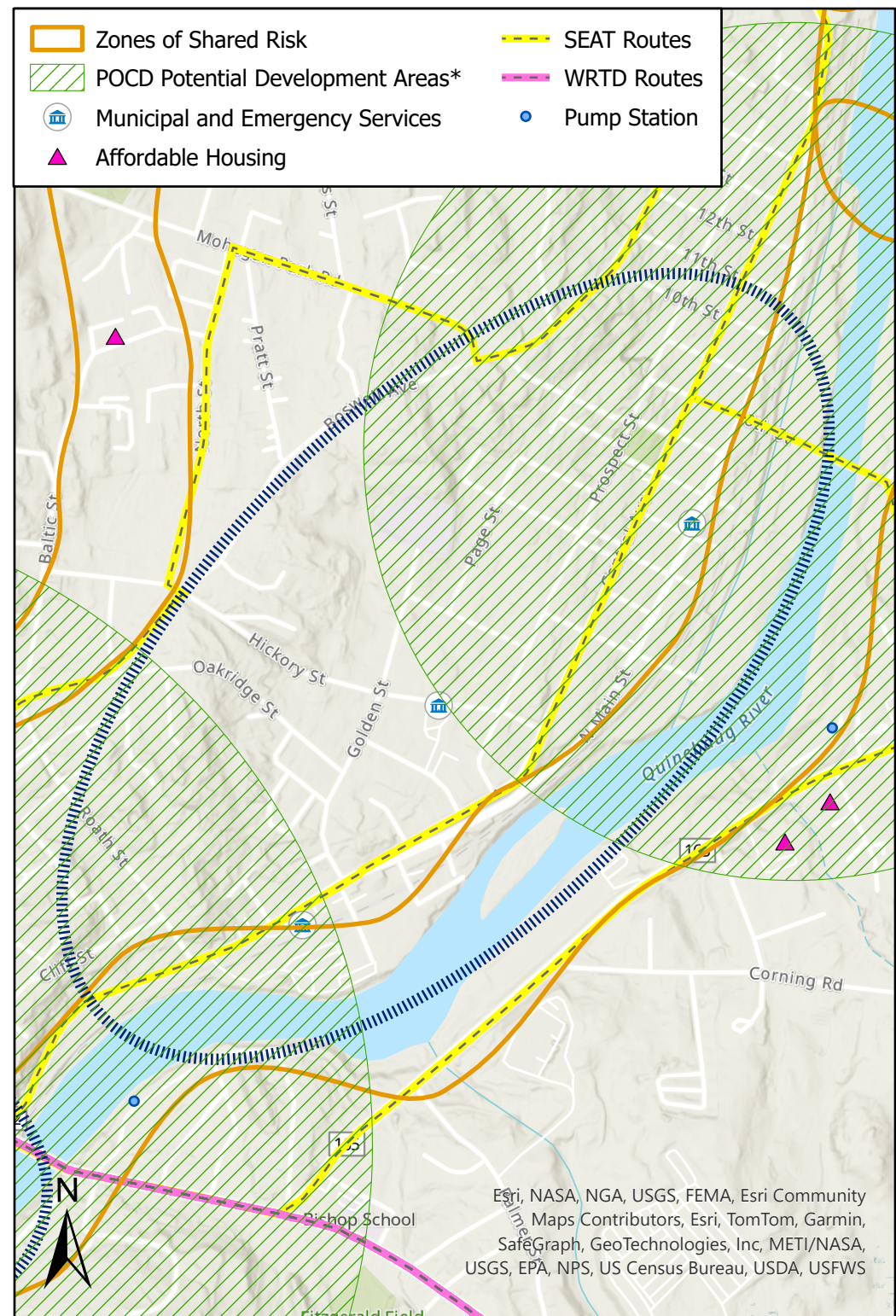

*Areas identified in POCDs as supporting development, redevelopment, or other types of economic activity