

Resilient Connecticut 2.0 Phase II

Regional Adaptation/Resilience Opportunity Areas

Name: Cross-Boundary Park River

Location: West Hartford, Hartford

Consideration	Characteristics of Area			
Flood Vulnerability	●	●	●	●
Heat Vulnerability	●	●	●	●
Social Vulnerability	●	●	●	●

The Park River is a tributary of the Connecticut River that crosses municipal boundaries and includes both north and south branches. Multiple housing and educational facilities are located along the length of the North Branch, including the University of Hartford and the University of Connecticut Law School. The wider area is characterized by high flood, heat, and social vulnerability. In addition to the critical facilities and community assets listed below, there are also nearly 20 educational facilities located within this ROAR. There is an established watershed stewardship group dedicated to the Park River working actively in the region.

University of Hartford
 UConn Law School
 Hebrew Home & Hospital
 St. Francis Hospital
 Chelsea Place Care Center
 St. Mary Home
 Brookdale West Hartford
 McAuley Center

Clover Gardens
 Hartford Heritage Homes
 Rehoboth Place
 Village at Park River
 Westbrook Village I & II
 Willow Creek Apartments
 North & South Branches of Park River

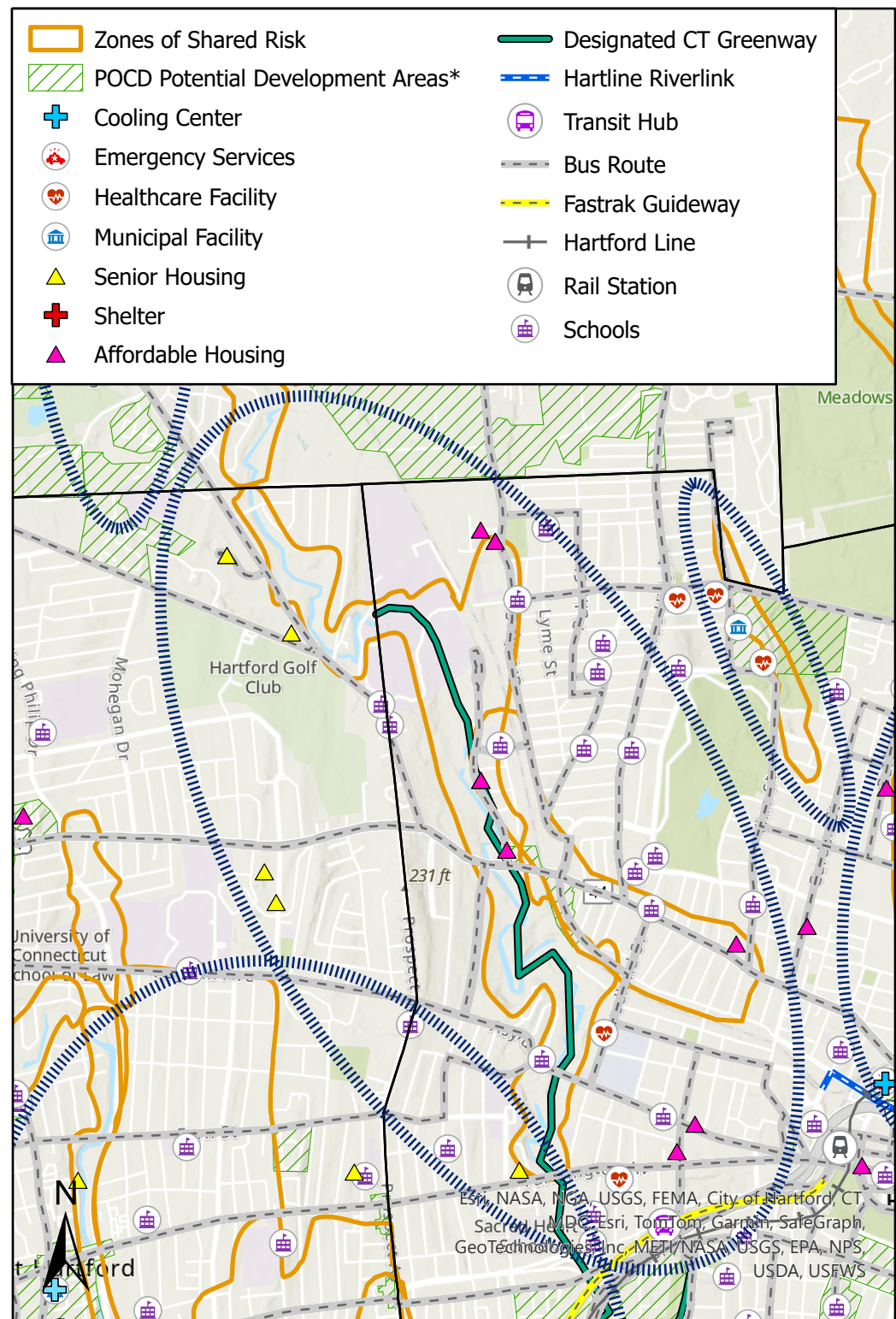

*Areas identified in POCDs as supporting development, redevelopment, or other types of economic activity

Connecticut Resiliente 2.0 Fase II

Áreas Regionales de Oportunidad de Adaptación/Resiliencia

Nombre: Cross-Boundary Park River

Localización: West Hartford, Hartford

Consideración	Características de la zona				
Vulnerabilidad a Inundaciones	●	●	●	●	
Vulnerabilidad al Calor	●	●	●	●	
Vulnerabilidad Social	●	●	●	●	

El río Park es un afluente del río Connecticut que cruza los límites municipales e incluye ramas norte y sur. Múltiples instalaciones de vivienda y educación se encuentran a lo largo de la rama norte, incluyendo la Universidad de Hartford y la Facultad de Derecho de la Universidad de Connecticut. El área más amplia se caracteriza por altas inundaciones, calor y vulnerabilidad social. Además de las instalaciones esenciales y los bienes comunitarios que se enumeran a continuación, hay cerca de 20 centros educativos ubicados dentro de este informe anual orientado hacia los resultados. Hay un grupo establecido de administración de cuencas hidrográficas dedicado al río Park que trabaja activamente en la región.

Universidad de Hartford La Facultad de Derecho de UConn Hogar y Hospital Hebreo Hospital de St. Francis Centro de Cuidado Chelsea Place Casa de Santa María Brookdale West Hartford Centro de McAuley	Jardines de tréboles Casas patrimoniales de Hartford Rehoboth Place Pueblo en Park River Pueblo de Westbrook I y II Apartamentos en Willow Creek Ramas norte y sur del río Park
----------------------------------------------------------------------------------------------------------------------------------------------------------------------------------------------------------------------------	---------------------------------------------------------------------------------------------------------------------------------------------------------------------------------------------------

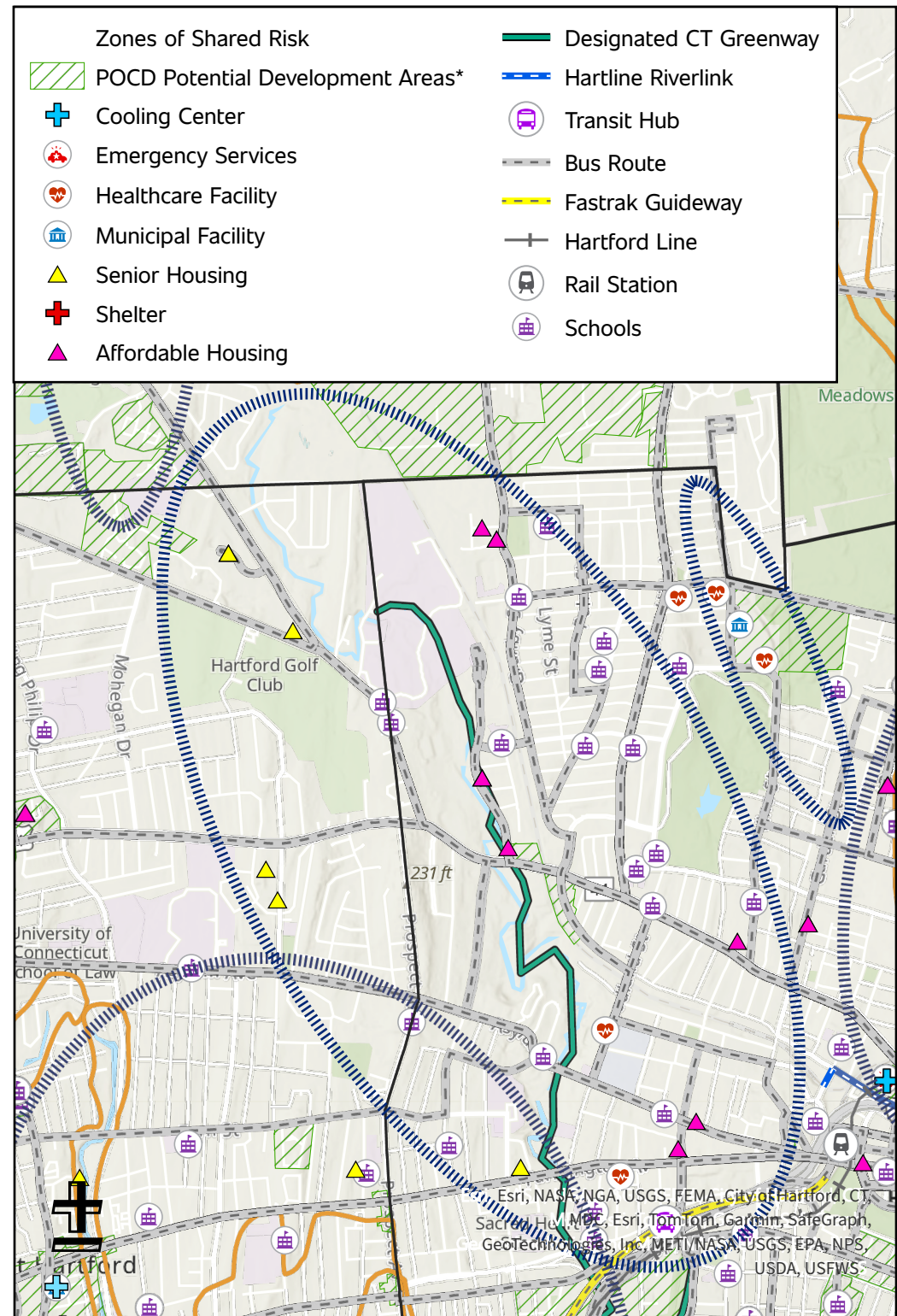

*Áreas identificadas en los POCD como de apoyo al desarrollo, redesarrollo u otros tipos de actividad económica