

Resilient Connecticut 2.0 Phase II

Regional Adaptation/Resilience Opportunity Areas

Name: Stonington Critical Facilities & Elderly Housing
 Location: Stonington

Consideration	Characteristics of Area				
Flood Vulnerability	●	●	●		
Heat Vulnerability	●	●	●		
Social Vulnerability	●	●	●		

Multiple Stonington critical facilities, including the police department, the high school, and two senior living housing complexes, are clustered in the same area along Rt 1, near where Anguilla Brook crosses the road. The area is characterized by moderate flood vulnerability, heat vulnerability, and social vulnerability. The high school is the regional shelter and can also serve as a cooling center.

- Stonington High School
- Stonington Police Department / EOC
- Brookside Village Elderly Housing
- Stonington Arms Elderly Housing

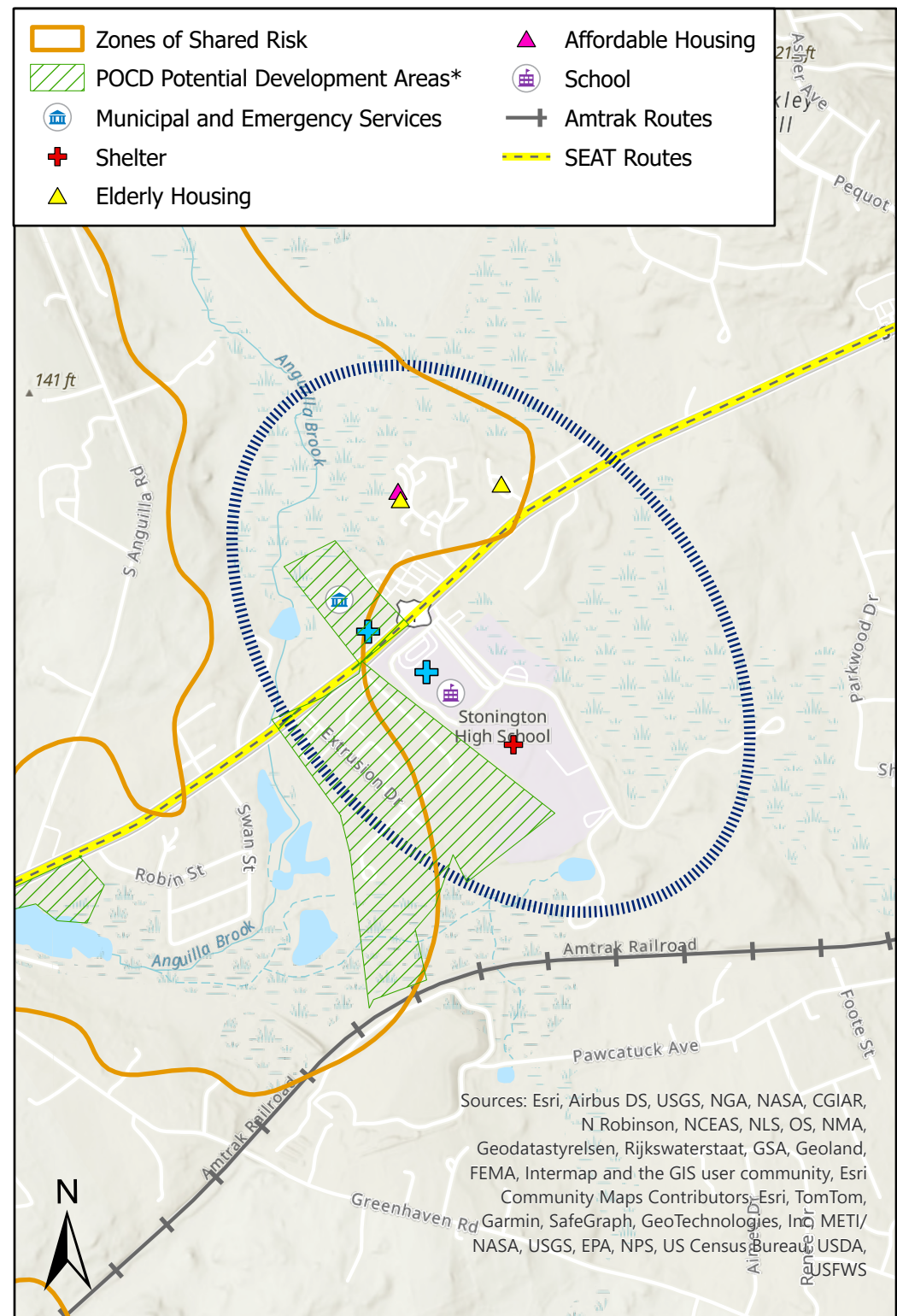

Sources: Esri, Airbus DS, USGS, NGA, NASA, CGIAR, N Robinson, NCEAS, NLS, OS, NMA, Geodastysteisen, Rijkswaterstaat, GSA, Geoland, FEMA, Intermap and the GIS user community, Esri Community Maps Contributors, Esri, TomTom, Garmin, SafeGraph, GeoTechnologies, Inc, METI/ NASA, USGS, EPA, NPS, US Census Bureau, USDA, PAJFSWS

*Areas identified in POCDs as supporting development, redevelopment, or other types of economic activity

Connecticut Resiliente 2.0 Fase II

Áreas Regionales de Oportunidad de Adaptación/ Resiliencia

Nombre: Stonington Critical Facilities & Elderly Housing

Localización: Stonington

Consideración	Características de la zona				
Vulnerabilidad a Inundaciones	●	●	●		
Vulnerabilidad al Calor	●	●	●		
Vulnerabilidad Social	●	●	●		

Varias instalaciones críticas de Stonington, incluido el departamento de policía, la escuela secundaria y dos complejos de viviendas para personas mayores, se agrupan en la misma área a lo largo de la Ruta 1, cerca de donde Anguilla Brook cruza la carretera. El área se caracteriza por una vulnerabilidad moderada a las inundaciones, al calor y a la vulnerabilidad social. La escuela secundaria es el refugio regional y también puede servir como centro de enfriamiento.

- Escuela de Stonington
- Departamento de Policía de Stonington / EOC
- Vivienda para ancianos de Brookside Village
- Stonington Arms Vivienda para Ancianos

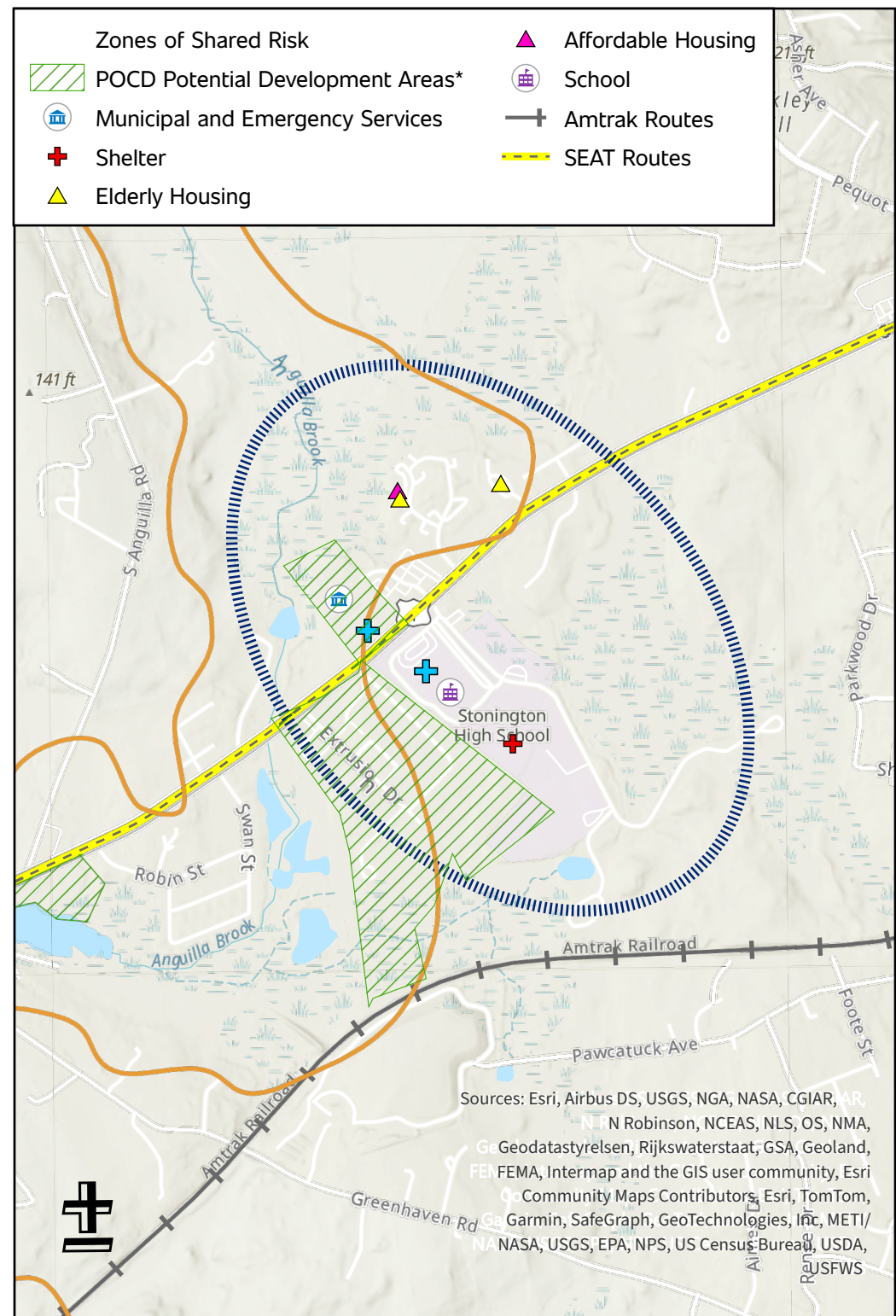

*Áreas identificadas en los POCD como de apoyo al desarrollo, redesarrollo u otros tipos de actividad económica