







Resilient Connecticut 2.0 Phase II

Regional Adaptation/Resilience Opportunity Areas

Name: Storrs and Eagleville Brook

Location: Mansfield

Consideration	Characteristics of Area				
Flood Vulnerability					
Heat Vulnerability					
Social Vulnerability					
<p>The primary campus of the University of Connecticut is located in Storrs in the Town of Mansfield. Eagleville Brook runs directly through the campus. In addition to critical facilities associated with the university, multiple housing complexes and community assets for the Town of Mansfield are located within this ROAR. The high school serves as a regional shelter, while the community center serves as a local shelter for residents. The general area is characterized by low to moderate flood, heat, and social vulnerability.</p>					
University of Connecticut UConn Police Department UConn Child Development Labs E.O. Smith High School Mansfield Community Center	Eagleville Green Affordable Housing Juniper Hill Elderly Housing Wrights Way Elderly Housing Mansfield Center for Nursing and Rehab				

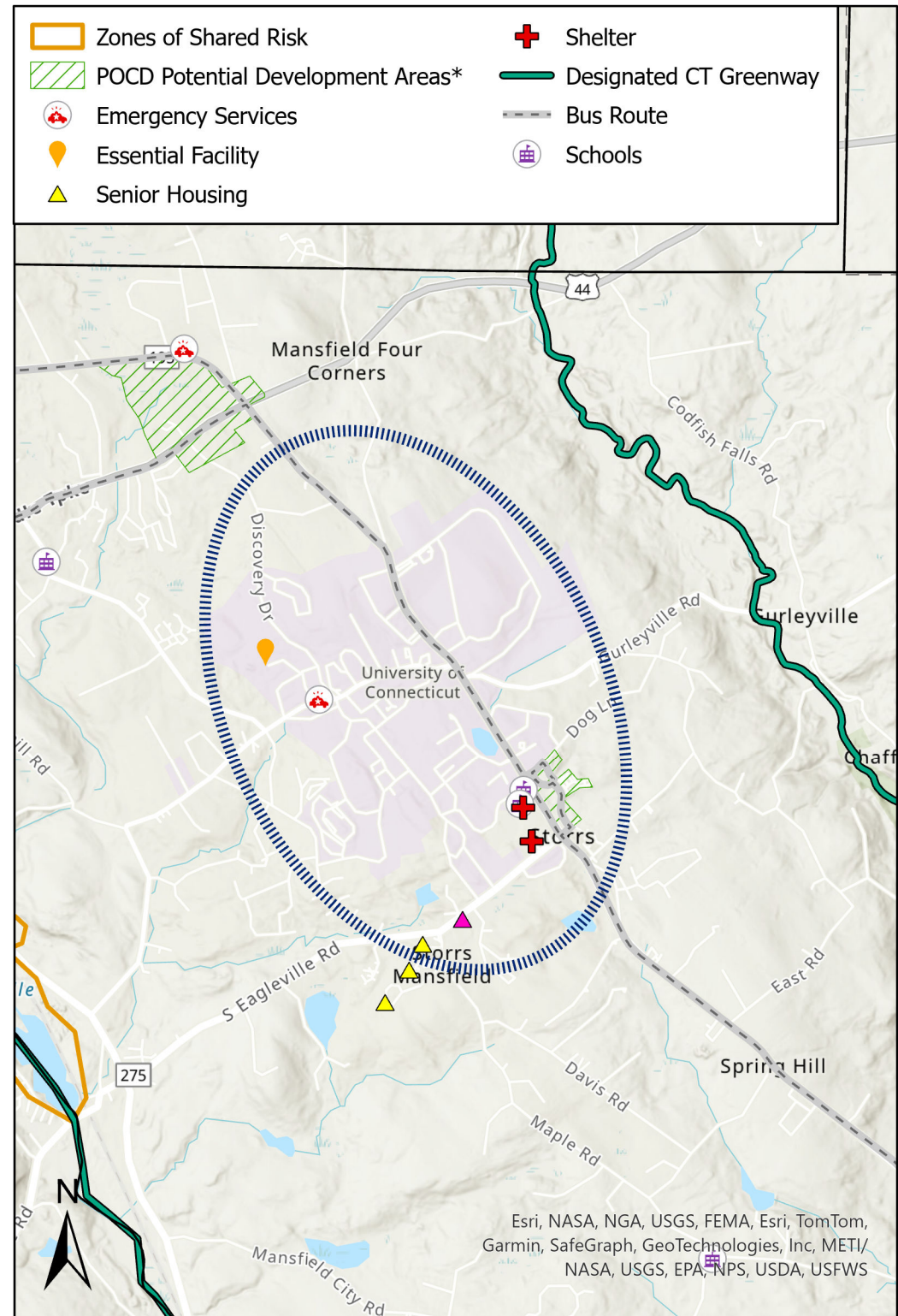

*Areas identified in POCDs as supporting development, redevelopment, or other types of economic activity