

# Resilient Connecticut 2.0 Phase II

## Regional Adaptation/Resilience Opportunity Areas

Name: Great Beginnings Daycare

Location: Plainville

Consideration	Characteristics of Area				
Flood Vulnerability	●	●	●		
Heat Vulnerability	●	●	●	●	●
Social Vulnerability	●	●	●	●	●

Great Beginnings is a daycare facility located in central Plainville. Unlike some of the larger ROARs identified through the Resilient Connecticut program, this site was selected because an individual critical facility is located in an area of vulnerability, in this case, the 1% annual chance flood zone associated with Trout Brook. This area is also characterized by high heat and social vulnerability.

Great Beginnings Daycare

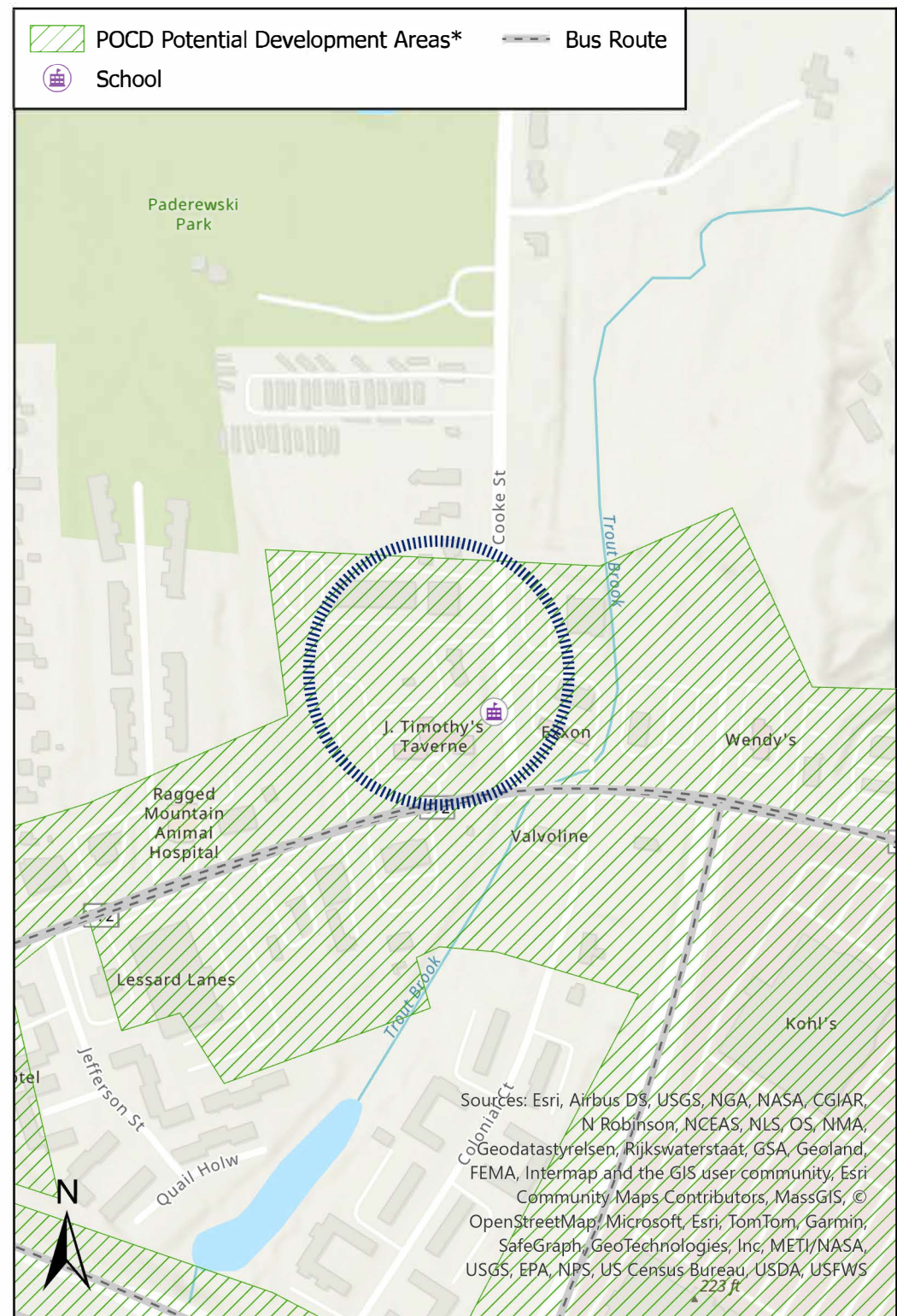

\*Areas identified in POCDs as supporting development, redevelopment, or other types of economic activity

# Connecticut Resiliente 2.0 Fase II

## Adaptación regional/Áreas de oportunidad de resiliencia

Nombre: Great Beginnings Daycare

Localización: Plainville

Consideraciones	Características del área				
Vulnerabilidad a las inundaciones	●	●	●		
Vulnerabilidad al calor	●	●	●	●	●
Vulnerabilidad social	●	●	●	●	●

Great Beginnings es una guardería ubicada en el centro de Plainville. A diferencia de los ROARs más grandes que han sido identificados por medio del programa Connecticut Resiliente, este sitio fue seleccionado porque una sola instalación crítica está ubicada muy cerca de una zona de vulnerabilidad, en este caso, la zona de inundación con probabilidad anual del 1 % asociada con el arroyo Trout. Esta área también se caracteriza por alta vulnerabilidad al calor y vulnerabilidad social.

Great Beginnings Daycare

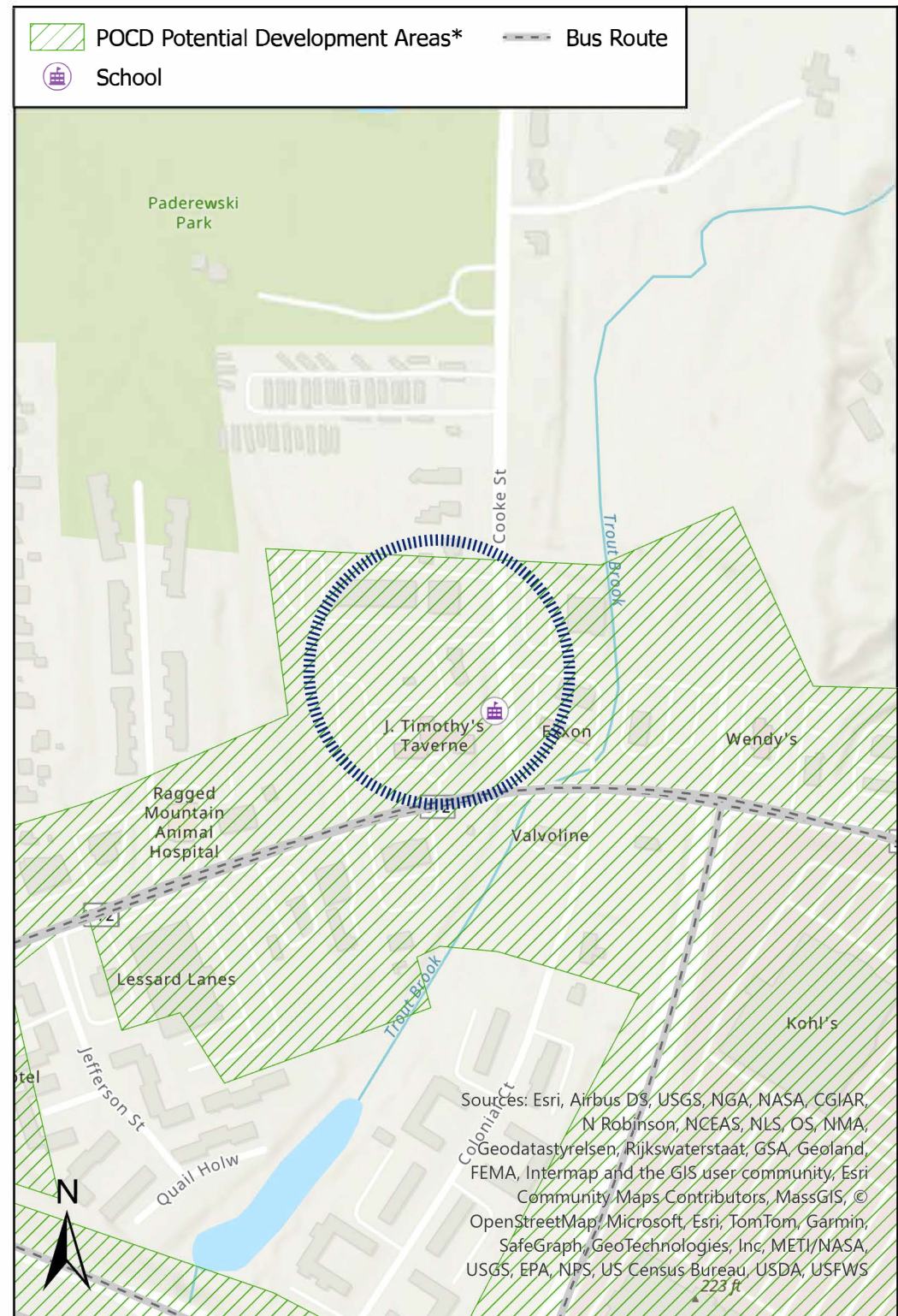

Sources: Esri, Airbus DS, USGS, NGA, NASA, CGIAR, N Robinson, NCEAS, NLS, OS, NMA, Geodastyrelsen, Rijkswaterstaat, GSA, Geoland, FEMA, Intermap and the GIS user community, Esri Community Maps Contributors, MassGIS, © OpenStreetMap, Microsoft, Esri, TomTom, Garmin, SafeGraph, GeoTechnologies, Inc, METI/NASA, USGS, EPA, NPS, US Census Bureau, USDA, USFWS

\*Areas identified in POCDs as supporting development, redevelopment, or other types of economic activity